Clancy's frolics
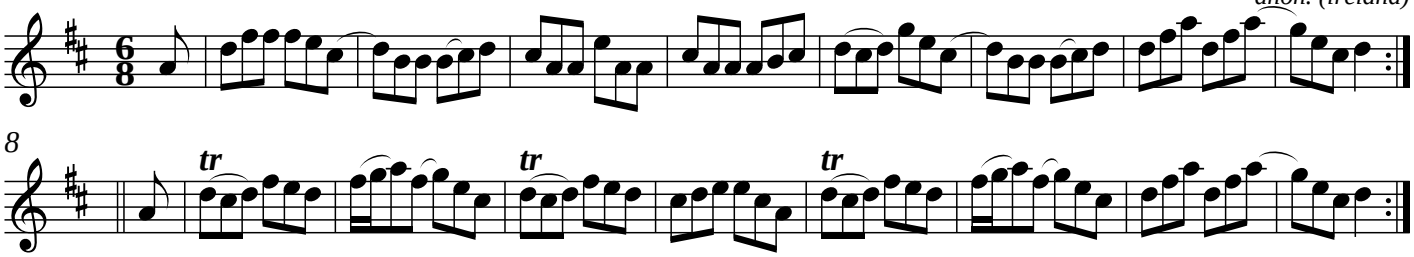
anon. (ireland)